

2026-2027 ROAD SAFETY / SUPPORT PLANNER FOR EDUCATIONAL INSTITUTIONS

By
AOEC, Gap Analysis 2026-2027
K S Venkatram
M: 9342867666 (Whatsapp)
Email: venkataoec@gmail.com
Version: v1.00a.2026 (EDITION 1.00)

2 Available on purchase
Planners to sensitize,
review and implement
Quality promotion for
road safety and support



Onboarding the Planners for Educational institutions

- To get started, Please find our **Road Safety & Accountability Calendar** for the year 2026-2027
- To delve further, We offer subscription-based Road Safety & Accountability Planners (2) for the year 2026-2027 at the **price of INR 1,000/- for unlimited distribution** of the Planner PDF(s) to the departments/faculties/students via our subscription-based website.
- To work ahead of baseline planning, We also provide solution finding for your specific Road Safety & Accountability needs via our case studies, empirical studies and NSC/NSSR training programmes priced at **INR 10,000 and above for an institution, its admissions & supportive management offices and business units/channels.**
- Contact us for more details or use the **included QR code / invoice details** for payments for unlimited distribution
- Regards
- Venkatram K S and team
- AOEC Gap Analyst 2025-2026
- M +91 9342867666
- L: 080 23347424
- Email: venkataoec@gmail.com

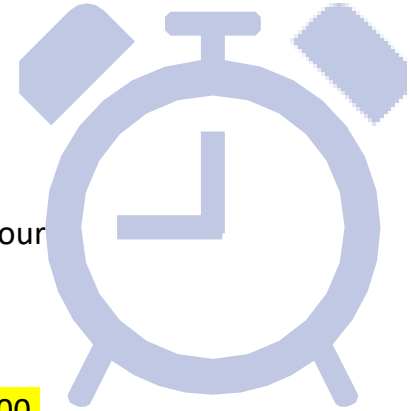



K.S.VENKATRAM

QR919342867666-4721@unionbankofindia



UNIVERSAL PLANNER



NSSR Objectives



SOCIAL
RESPONSIBILITY

SA 8000

NSSR **THEME**
HANDBOOKS

Voice of Value

Innovation &
Improvement



Learning, Knowledge



Trends and
Investment Cycle

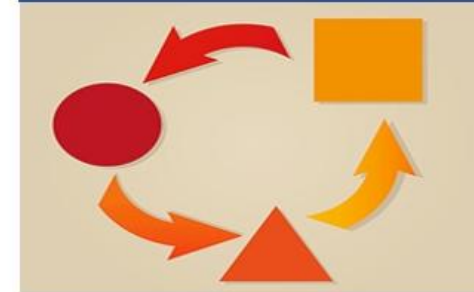

NSSR Theme
Quality
Promotion
for a Voice of
Value



Green Thinking



End of lifecycle



Lite emergence

Quality Promotion

Value Stream
Mapping



UNIVERSAL ASSISTANCE



- ✓ *WE BELIEVE THAT helping institutions in being well informed is a year long motto rather than a visionary after-incidence-or-supportive policy.*
- ✓ *Our vision is to enable a school, college, institution, family or social circle with or without alpha (young, afflicted or impaired or aged) dependents to*
- ✓ *Use our Planners (though detailed) to be proactive for life saving health & wellness*
- ✓ *Use our different Road Safety/Support & Vehicle Safety strategies and cards to plan what is to be done while experiencing a breakdown or incidence on-road.*
FMVSS stands for Federal Motor Vehicle Safety Standards. RTO stands for Regional Transport Office
- ✓ *Record important details for the year 2026 to keep safe and keep sensitized*

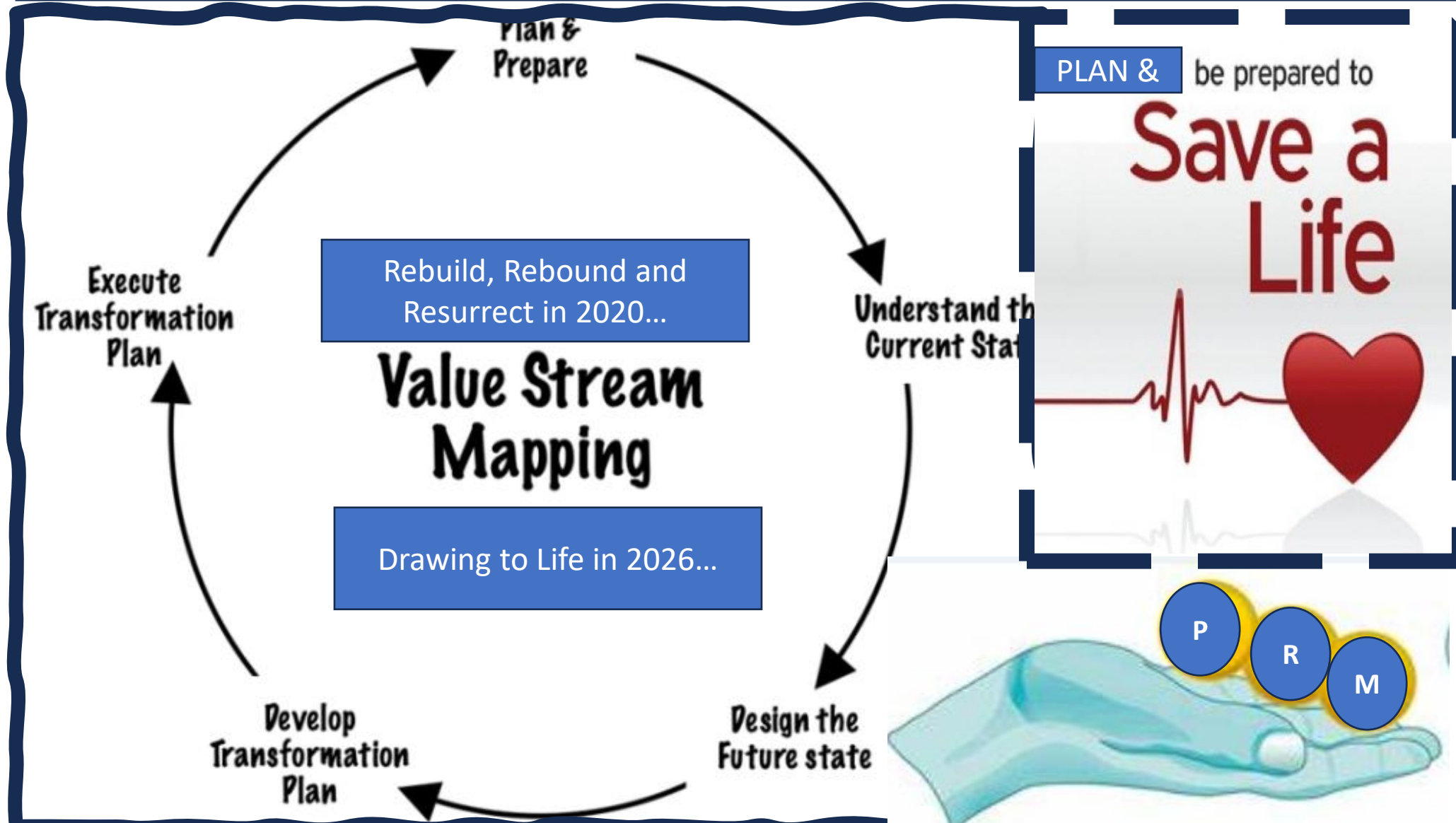

NSSR ROAD SAFETY PROGRAMME (2026)

- Planner for Accountable Participation -



LINE
ICON
GUIDANCE

DRIVER
FITNESS

By our planner/programme, your institution is ready to step further for road safety. Your next steps are to – Review Line icons & actions for

Drive India NSSR-RS Unit 1 (Mandatory Traffic Signs)

TOP 10 QUESTIONS FOR ROAD SAFETY...

2W Performance Analysis, Information, Components and Systems for NSSR-RS

Drive India NSSR-RS Unit 2 (Cautionary Traffic Signs)

Centre of Excellence-integrated facility

Ease of Education

Drive India NSSR-RS Unit 3 (Information/Danger/Alarm/Emergency Traffic Signs)

Risk Profile

Edu System Essential Requirements

PASS-4W Performance Analysis, Information, Components and Systems for NSSR-RS

Drive India NSSR-RS Unit 4 (Drowsy Driving)

Liquidity and Income need

Drive India NSSR-RS Unit 5 (Fog or Night Driving)

Asset Plan

Drive India NSSR-RS Unit 6 (Road System Responsiveness)

Contingency Plan

CMMV Performance Analysis, Information, Components and Systems for NSSR-RS

Drive India NSSR-RS Unit 7 (Driving conditions Responsiveness)

PESTLE implications

Public Welfare / CSR

Ambulances, Air Ambulances

Drive India NSSR-RS Unit 8 (First Aid and Fire Safety Responsiveness)

Organizers:

> AOEC, Gap Analysis

Graded payload or goods movement

Drive India NSSR-RS Unit 9 (Alpha Assistance Responsiveness)

IT and non-IT

Special Needs Vehicles

Drive India NSSR-RS Unit 10 (CCMA & Route Editioning)

> NSC, Safety Council
Bengaluru Chapter

Over the air / supportive communication

FMVS / RT
VEHICLE
FITNESS
ACTIONS

2026 January*



START OF THE YEAR GOAL SETTING

SUN		4	11	18	25
MON		5	12	19	26
TUE		6	13	20	27
WED		7	14	21	28
THU	1	8	15	22	29
FRI	2	9	16	23	30
SAT	3	10	17	24	31

2026 February



SUN	1	8	15	22	
MON	2	9	16	23	
TUE	3	10	17	24	
WED	4	11	18	25	
THU	5	12	19	26	
FRI	6	13	20	27	
SAT	7	14	21	28	

2026 March



SUN	1	8	15	22	29
MON	2	9	16	23	30
TUE	3	10	17	24	31
WED	4	11	18	25	
THU	5	12	19	26	
FRI	6	13	20	27	
SAT	7	14	21	28	

2026 April



SUN		5	12	19	26
MON		6	13	20	27
TUE		7	14	21	28
WED	1	8	15	22	29
THU	2	9	16	23	30
FRI	3	10	17	24	
SAT	4	11	18	25	

2026

May



MAY DAY / MID YEAR GOAL REVIEW

SUN	31	3	10	17	24
MON		4	11	18	25
TUE		5	12	19	26
WED		6	13	20	27
THU		7	14	21	28
FRI	1	8	15	22	29
SAT	2	9	16	23	30

2026 June



MONSOON SEASON ISSUES REVIEW

SUN		7	14	21	28
MON	1	8	15	22	29
TUE	2	9	16	23	30
WED	3	10	17	24	
THU	4	11	18	25	
FRI	5	12	19	26	
SAT	6	13	20	27	

2026 July



MONSOON SEASON ISSUES REVIEW

SUN		5	12	19	26
MON		6	13	20	27
TUE		7	14	21	28
WED	1	8	15	22	29
THU	2	9	16	23	30
FRI	3	10	17	24	31
SAT	4	11	18	25	

2026

August



MONSOON SEASON ISSUES REVIEW

SUN	30	2	9	16	23
MON	31	9	10	17	24
TUE		4	11	18	25
WED		5	12	19	26
THU		6	13	20	27
FRI		7	14	21	28
SAT	1	8	15	22	29

2026

September

MONSOON SEASON ISSUES REVIEW



SUN		6	13	20	27
MON		7	14	21	28
TUE	1	8	15	22	29
WED	2	9	16	23	30
THU	3	10	17	24	
FRI	4	11	18	25	
SAT	5	12	19	26	

2026 October



MONSOON SEASON ISSUES REVIEW

SUN		4	11	18	25
MON		5	12	19	26
TUE		6	13	20	27
WED		7	14	21	28
THU	1	8	15	22	29
FRI	2	9	16	23	30
SAT	3	10	17	24	31

2026 November

WINTER SEASON ISSUES REVIEW



SUN	1	8	15	22	29
MON	2	9	16	23	30
TUE	3	10	17	24	
WED	4	11	18	25	
THU	5	12	19	26	
FRI	6	13	20	27	
SAT	7	14	21	28	

2026

December



WINTER SEASON ISSUES REVIEW AND END OF YEAR
DASHBOARD DETAILING

SUN		6	13	20	27
MON		7	14	21	28
TUE	1	8	15	22	29
WED	2	9	16	23	30
THU	3	10	17	24	31
FRI	4	11	18	25	
SAT	5	12	19	26	

Road safety and Accountability Dashboard for the Year

- ☐ Certificate of Excellence YES / NO / NOT SATISFACTORY
- ☐ Traffic issues or incidences YES / NO / NOT SATISFACTORY
- ☐ Compliance with FMVSS standards YES / NO / NOT SATISFACTORY
- ☐ Onboarding of NSSR Road Safety objectives YES / NO / NOT SATISFACTORY
- ☐ Upgradability of NSSR Road Infrastructure objectives YES / NO / NOT SATISFACTORY
- ☐ Traffic Engineering Assets planning YES / NO / NOT SATISFACTORY
- ☐ Traffic Engineering Defects Liability YES / NO / NOT SATISFACTORY
- ☐ Improved on-road assistance YES / NO / NOT SATISFACTORY
- ☐ Cost of Quality /Cost of Poor-Quality Project Assistance YES / NO / NOT SATISFACTORY
- ☐ Complexity for Road Safety and Accountability YES / NO / NOT SATISFACTORY



Road safety and Accountability Dashboard for the Year/Season 1

- ☐ Certificate of Excellence YES / NO / NOT SATISFACTORY
- ☐ Traffic issues or incidences YES / NO / NOT SATISFACTORY
- ☐ Compliance with FMVSS standards YES / NO / NOT SATISFACTORY
- ☐ Onboarding of NSSR Road Safety objectives YES / NO / NOT SATISFACTORY
- ☐ Upgradability of NSSR Road Infrastructure objectives YES / NO / NOT SATISFACTORY
- ☐ Traffic Engineering Assets planning YES / NO / NOT SATISFACTORY
- ☐ Traffic Engineering Defects Liability YES / NO / NOT SATISFACTORY
- ☐ Improved on-road assistance YES / NO / NOT SATISFACTORY
- ☐ Cost of Quality /Cost of Poor-Quality Project Assistance YES / NO / NOT SATISFACTORY
- ☐ Complexity for Road Safety and Accountability YES / NO / NOT SATISFACTORY



Road safety and Accountability Dashboard for the Year/Season 2

- ☐ Certificate of Excellence YES / NO / NOT SATISFACTORY
- ☐ Traffic issues or incidences YES / NO / NOT SATISFACTORY
- ☐ Compliance with FMVSS standards YES / NO / NOT SATISFACTORY
- ☐ Onboarding of NSSR Road Safety objectives YES / NO / NOT SATISFACTORY
- ☐ Upgradability of NSSR Road Infrastructure objectives YES / NO / NOT SATISFACTORY
- ☐ Traffic Engineering Assets planning YES / NO / NOT SATISFACTORY
- ☐ Traffic Engineering Defects Liability YES / NO / NOT SATISFACTORY
- ☐ Improved on-road assistance YES / NO / NOT SATISFACTORY
- ☐ Cost of Quality /Cost of Poor-Quality Project Assistance YES / NO / NOT SATISFACTORY
- ☐ Complexity for Road Safety and Accountability YES / NO / NOT SATISFACTORY



Road safety and Accountability Dashboard for the Year/Season 3

- ☐ Certificate of Excellence YES / NO / NOT SATISFACTORY
- ☐ Traffic issues or incidences YES / NO / NOT SATISFACTORY
- ☐ Compliance with FMVSS standards YES / NO / NOT SATISFACTORY
- ☐ Onboarding of NSSR Road Safety objectives YES / NO / NOT SATISFACTORY
- ☐ Upgradability of NSSR Road Infrastructure objectives YES / NO / NOT SATISFACTORY
- ☐ Traffic Engineering Assets planning YES / NO / NOT SATISFACTORY
- ☐ Traffic Engineering Defects Liability YES / NO / NOT SATISFACTORY
- ☐ Improved on-road assistance YES / NO / NOT SATISFACTORY
- ☐ Cost of Quality /Cost of Poor-Quality Project Assistance YES / NO / NOT SATISFACTORY
- ☐ Complexity for Road Safety and Accountability YES / NO / NOT SATISFACTORY



Road safety and Accountability Dashboard for the Year/Season 4

- ☐ Certificate of Excellence YES / NO / NOT SATISFACTORY
- ☐ Traffic issues or incidences YES / NO / NOT SATISFACTORY
- ☐ Compliance with FMVSS standards YES / NO / NOT SATISFACTORY
- ☐ Onboarding of NSSR Road Safety objectives YES / NO / NOT SATISFACTORY
- ☐ Upgradability of NSSR Road Infrastructure objectives YES / NO / NOT SATISFACTORY
- ☐ Traffic Engineering Assets planning YES / NO / NOT SATISFACTORY
- ☐ Traffic Engineering Defects Liability YES / NO / NOT SATISFACTORY
- ☐ Improved on-road assistance YES / NO / NOT SATISFACTORY
- ☐ Cost of Quality /Cost of Poor-Quality Project Assistance YES / NO / NOT SATISFACTORY
- ☐ Complexity for Road Safety and Accountability YES / NO / NOT SATISFACTORY



Ease of Education in 2026-2027



Smart Connect

SCHOOLS (WITH HIGH SCHOOL CURRICULUMS)

PRE-UNIVERSITY COLLEGES

GRADUATE COLLEGES

POST GRADUATE COLLEGES

SKILL UP INSTITUTES

COST OF POOR QUALITY
COPQ ICEBERG

